

# MEET OUR MISSIONARIES

LOCAL

ABROAD



For more information, contact Jenni **KURTEN**

✉ [jenni@ruc.org.za](mailto:jenni@ruc.org.za)

Alick & Joyce **BANDA**



**Covenant Grace Ministries**

*Church Planting & Evangelism, Malawi*

✉ [bandaalick445@gmail.com](mailto:bandaalick445@gmail.com)

Martin & Petro **DE LANGE**



**Operation Mobilisation**

*Church planting among Turks in France*

✉ [Martin.Delange@om.org](mailto:Martin.Delange@om.org)

Rodger & Linda

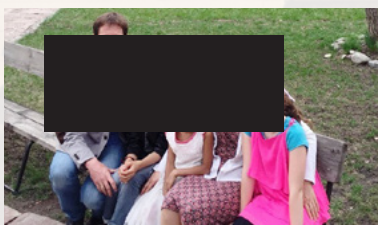

*Closed Country*

Martha

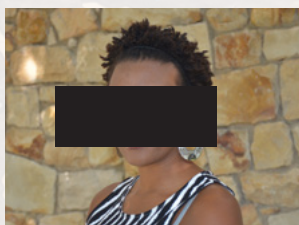

*Closed Country*





IT IS NOT THE CHURCH OF GOD THAT HAS A MISSION IN THE WORLD,  
BUT THE GOD OF MISSION THAT HAS A CHURCH IN THE WORLD...  
- ANON

 **Hasina BOULTER**



**OMF**  
Manager of Aquatics Centre & teaching Elementary PE at Faith Academy, Manilla (A school for missionary children)  
✉ [hasina.boulter@faith.edu.ph](mailto:hasina.boulter@faith.edu.ph)

 **Christine KLEINHAUS**



**OMF**  
Language & culture studies,  
Discipling returnees.  
✉ [christine@ruc.org.za](mailto:christine@ruc.org.za)

**Alper**



Closed Country

 **Arkadiy & Anneke NAYDENOV**



**International Messengers**  
Church planting, directing missionary training centre, discipling believers. Ukraine  
✉ [arkadiyandanneke@gmail.com](mailto:arkadiyandanneke@gmail.com)

 **Stefan & Marie DELL**



**Campus Crusade for Christ**  
Church Planting Coordinator for Europe and South Asia (Stefan)  
Global Communications Director (Marie)  
✉ [stefan.dell@ccci.org](mailto:stefan.dell@ccci.org)

 **Ronald & Fanny JERE**

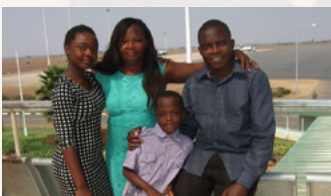

**Covenant Grace Ministries**  
Discipling and training church planters for less reached areas in Zambia and Mozambique  
✉ [ronaldjere2000@gmail.com](mailto:ronaldjere2000@gmail.com)

 **Stephan & Lezelle COERTZE**



**Wycliffe Bible Translators**  
Executive Director Wycliffe Global Alliance (Stephan)  
✉ [Stephen\\_Coertze@wycliffe.org.za](mailto:Stephen_Coertze@wycliffe.org.za)

 **Jeremy & Marlene SIEBERHAGEN**



**Africa for Christ**  
Director AFC - Community transformation and church planting in Africa  
✉ [marlene@swissmail.org](mailto:marlene@swissmail.org)  
[jeremys@swissmail.org](mailto:jeremys@swissmail.org)

 **Roger & Jenny KEYTE**



**Operation Mobilisation**  
Member of the OM Global Finance Committee  
✉ [Roger@Keyte.org](mailto:Roger@Keyte.org)

 **Wendy LOCK**



**Wycliffe Bible Translators**  
Teaching at Faith Academy, Manilla (A school for missionary children)  
✉ [wendy\\_lock@sil.org](mailto:wendy_lock@sil.org)

 **Nick & Trish BEKKER**

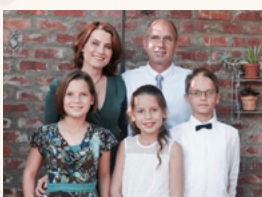

**OMF International**  
Executive Director for OMF, Southern Africa  
✉ [za.ed@omfmail.com](mailto:za.ed@omfmail.com)



[illegible]

Rosebank Union Church's Missions ministry exists to help promote the world-wide proclamation of the gospel of our Lord Jesus Christ that leads to the obedience of faith among all nations by pursuing the fulfilment of Christ's Great Commandment, and the Great Commission mandates, through evangelism, disciple making, church planting, and church leadership development. The special emphasis of the RUC missions ministry is on equipping and sending of missionaries to engage in cross-cultural contexts and unreached people groups.



**ROSEBANK UNION CHURCH**